Way Downtown
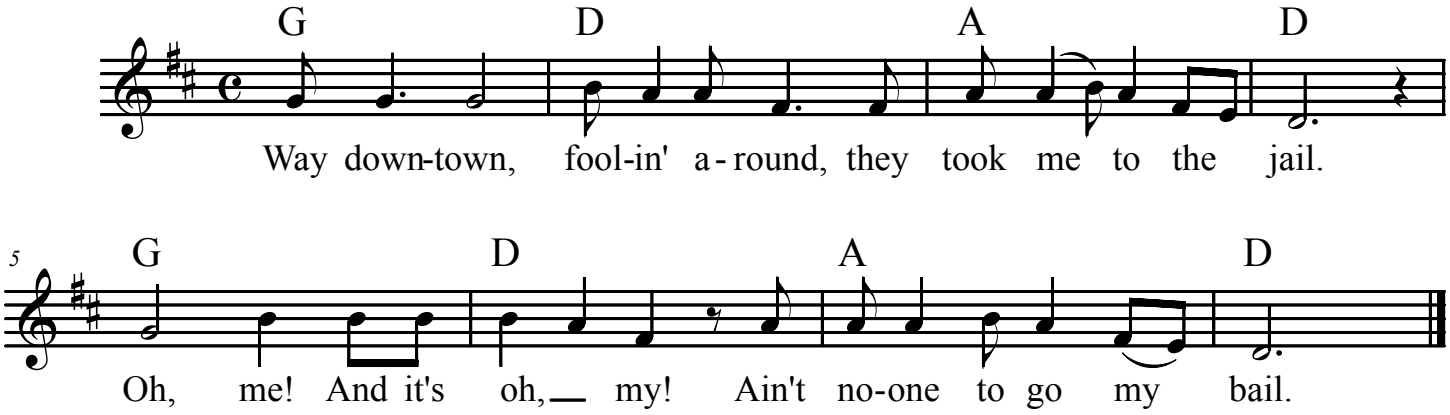
Trad.